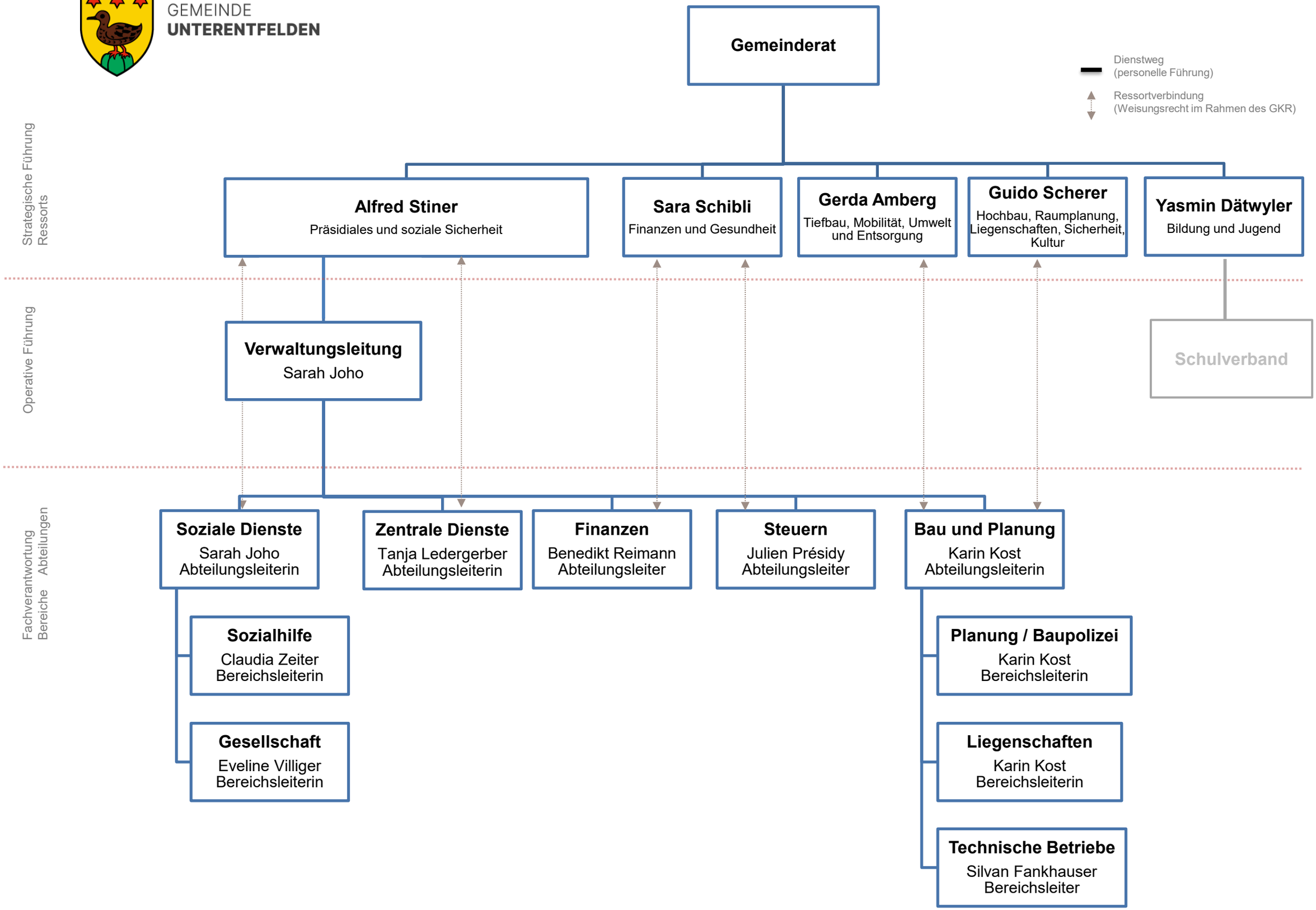GEMEINDE
UNTERENTFELDEN